AKKO®

konuşulan
the spoken kalite...
quality...

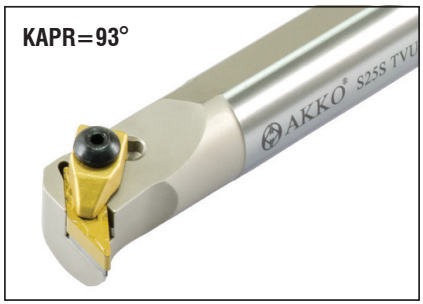


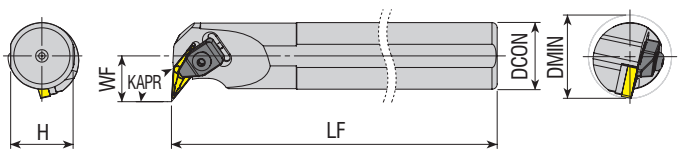


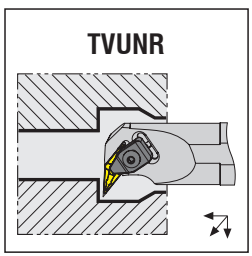


| Takım Kodu *Ordering Code* *Bestell-Bezeichnung* | Stok *Stock* *Lager* R | Stok *Stock* *Lager* L | Takım Ölçüleri (mm) *Dimension (mm)* *Abmessung (mm)* DCON | H | LF | WF | DMIN | Kesici Uç *Insert* *Wendeschneidplatte* | Yedek Parçaları / *Spare Parts* / *Ersatzteile* Baskı Pabucu *Wedge Clamp* *Spannpratze* | Pabuç Vidası *Clamp Screw* *Klemmschraube* | Altlık *Shim* *Unterlage* | Altlık Vidası *Shim Screw* *Schraube für Unterlage* | Yay *Spring* *Feder* | Pul *Stamp* *Ring* | Anahtar *Allen Key* *Innensechskantschlüssel* |
|---|---|---|---|---|---|---|---|---|---|---|---|---|---|---|---|
| | 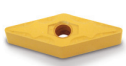 | | | | | | | | | | | | | | |
| **S25S TVUNR/L 16** | ● | ● | 25 | 23 | 250 | 20 | ≥36 | **VNM. 1604..** | ATK-01 | AKV-01-M5x22 | AAVN -2-0002 | AAV-04-M5x12 | - | ABPL-01 | AAL-03-3 |
| **S32T TVUNR/L 16** | ● | ● | 32 | 30 | 300 | 22 | ≥40 | | | | | | | | |
| **S40U TVUNR/L 16** | ● | ● | 40 | 37.5 | 350 | 27 | ≥50 | | | | | | | | |

R: Sağ / Right / *Rechts* L: Sol/Left/*Links*

● Stokta / In Stock /*Auf Lager* ○ Stokta Yok / Non Stock Item / *Kein Lagerartikel, Lieferzeit auf Anfrage*

Sipariş Örneği/Ordering Example/*Bestellbeispiel*
1 ad./pcs./stück S25S TTUNR 16